

# YTH COVID-19 Screening for Parents & Students

Each week before you gather with us please check the following:

- 1 Does your student have a fever greater than 99.6 degrees? (OR lower if your student is not feeling well.)
- 2 Does your student have other signs of illness? Such as:



CONGESTION  
OR RUNNY NOSE



FEVER 99.6°

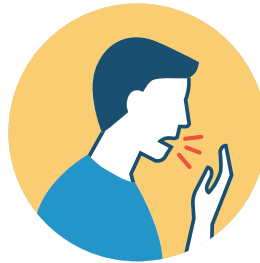

COUGH



SHORTNESS OF BREATH OR  
DIFFICULTY BREATHING



DIARRHEA



HEADACHE



NAUSEA  
OR VOMITING



SORE THROAT



MUSCLE PAIN  
AND FATIGUE



CHILLS



NEW LOSS OF TASTE  
OR SMELL

- 3 Were you in close contact (within 6 feet for more than 15 minutes) with anyone confirmed with COVID-19 within the last two weeks?

- > If the answer is YES to any of the questions, DO NOT bring your student to church. Instead, begin quarantine of your student and contact your healthcare provider. Strongly consider COVID-19 testing.